



# 360°CRYOLIPOLYSIS CRYOCOOL

The Newest Generation Applicator



# 5 APPLICATOR FULL BODY SHAPING

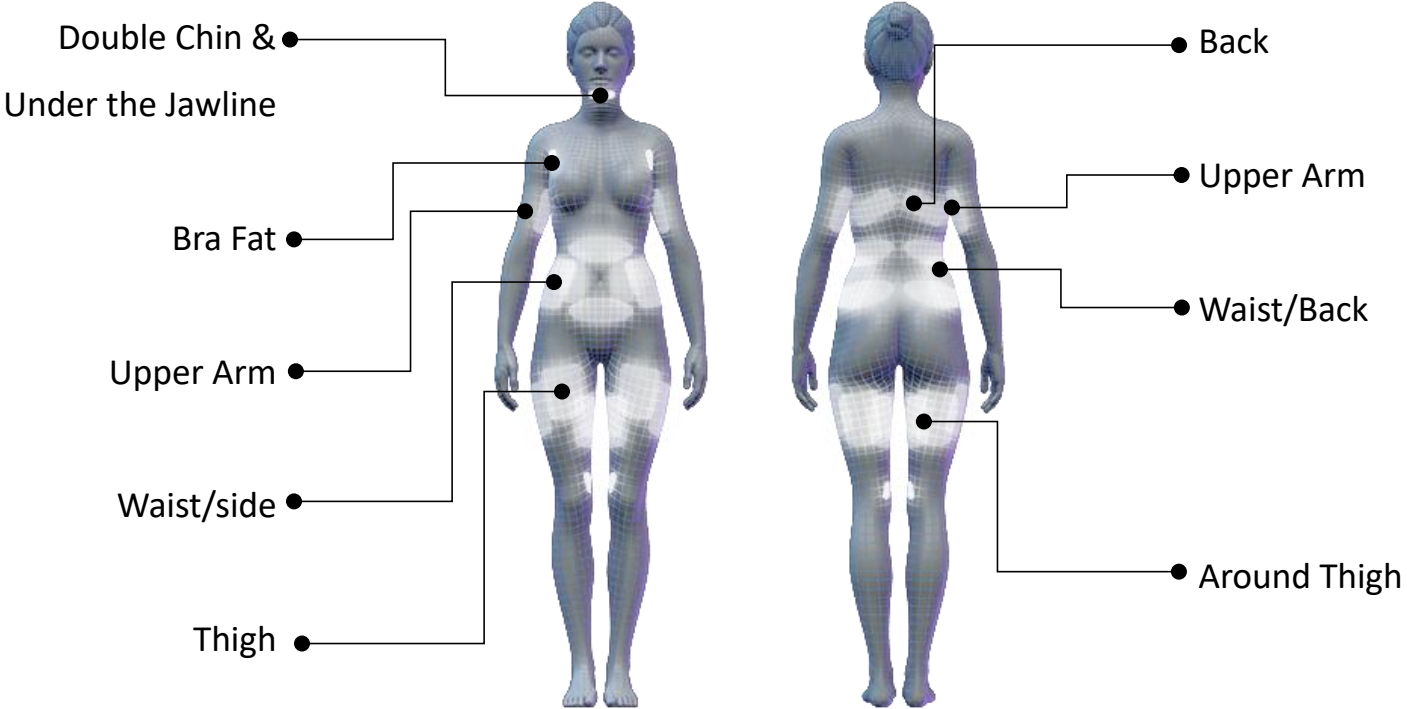

Treatment Head P1



Treatment Head P2



# 5 APPLICATOR

**MORE TREATMENT AREAS MORE EFFECTIVE**

Treatment Head P3



Treatment Head P4



Treatment Head P5



# ADVANTAGES -12° SUPPER COOLING



Cooling on both sides

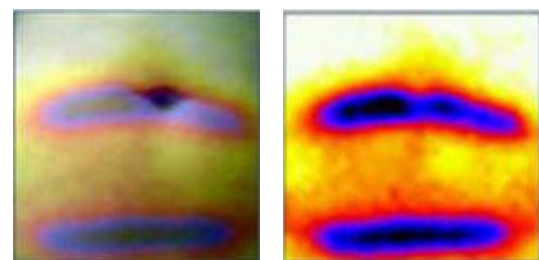
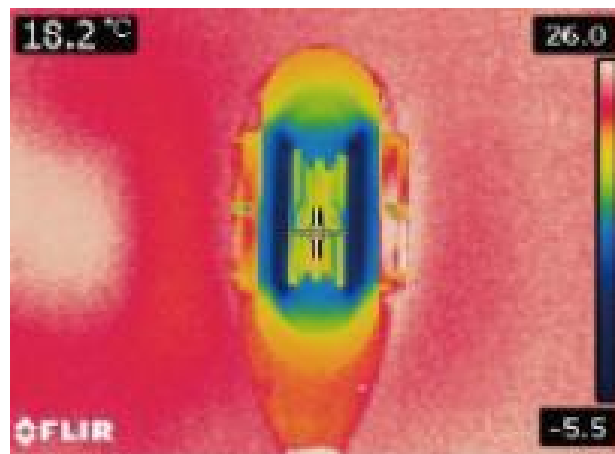

Traditional Cryolipolysis by two Chilling Plates, only 40% effective for treatment area

360° cooling

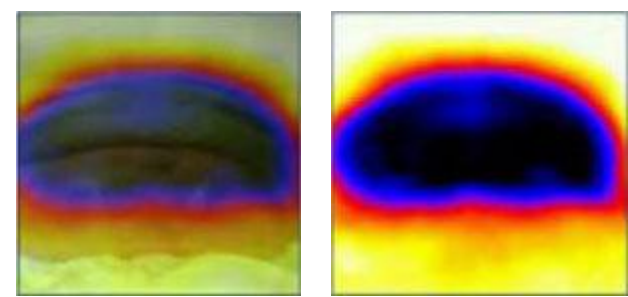
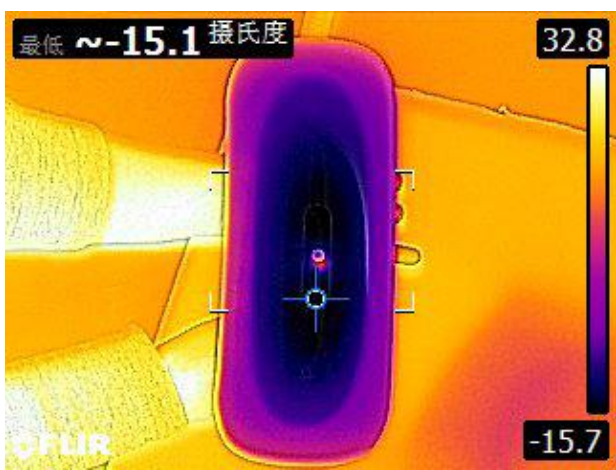

NEW 360° cooling applicator  
100% effective for treatment area  
The lowest temperature can reach -12 degrees

# WORKING MECHANISM

After the adipose tissue of the target care site is sucked into the cooling probe, the cooling probe releases a 360-degree surrounding cooling energy to act on the fat cells without damaging any surrounding tissue. Cryocool's steady and powerful cooling energy triggers a natural cell death process called "apoptosis", after which apoptotic fat cells are excreted through the body's natural metabolic process. Cryocool targets fat cells for permanent removal from the body, resulting in significant fat loss in the treated area.



Many of us have stubborn fat despite diet and exercise.



Warm-up technology to accelerate blood circulation

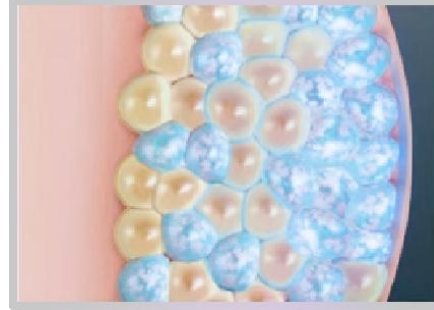

Applicator 360 degrees around fat cells without damaging any surrounding tissue

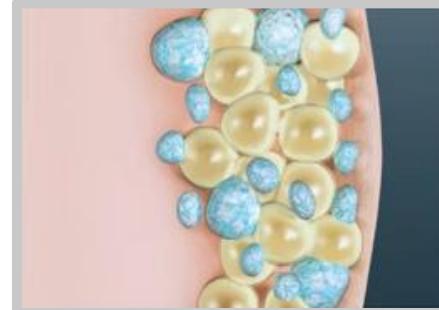

In the weeks to follow, your body naturally process the fat and eliminates these dead cells.



Cryocool procedure results are long-term, as treated fat cells are gone for good.

# BEFORE & AFTER

0day

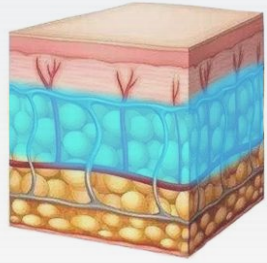

30days

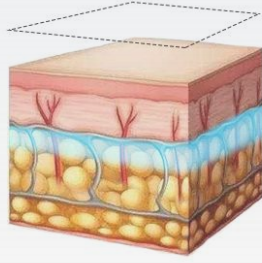

90days

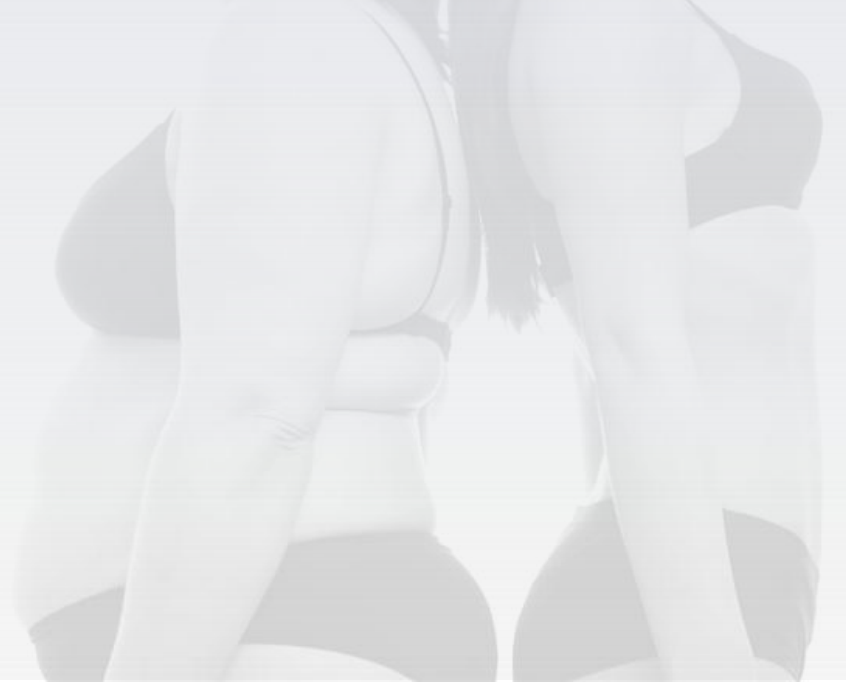
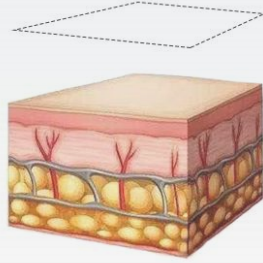

Gender: Female  
Age: 32  
Treatment area: abdomen  
Treatments times: 3



Gender: Female  
Age: 35  
Treatment area: abdomen  
Treatments times: 2



Gender: Female  
Age: 29  
Treatment area: thigh  
Treatments times: 4

# 5-1 APPLICATOR



- Abdomen/Side
- Back waist
- Back of thigh



# 5-2 APPLICATOR



- Abdomen
- Back

# 5-3 APPLICATOR

- Upper Arm
- Abdomen/Side
- Back
- Thigh



# 5-4 APPLICATOR

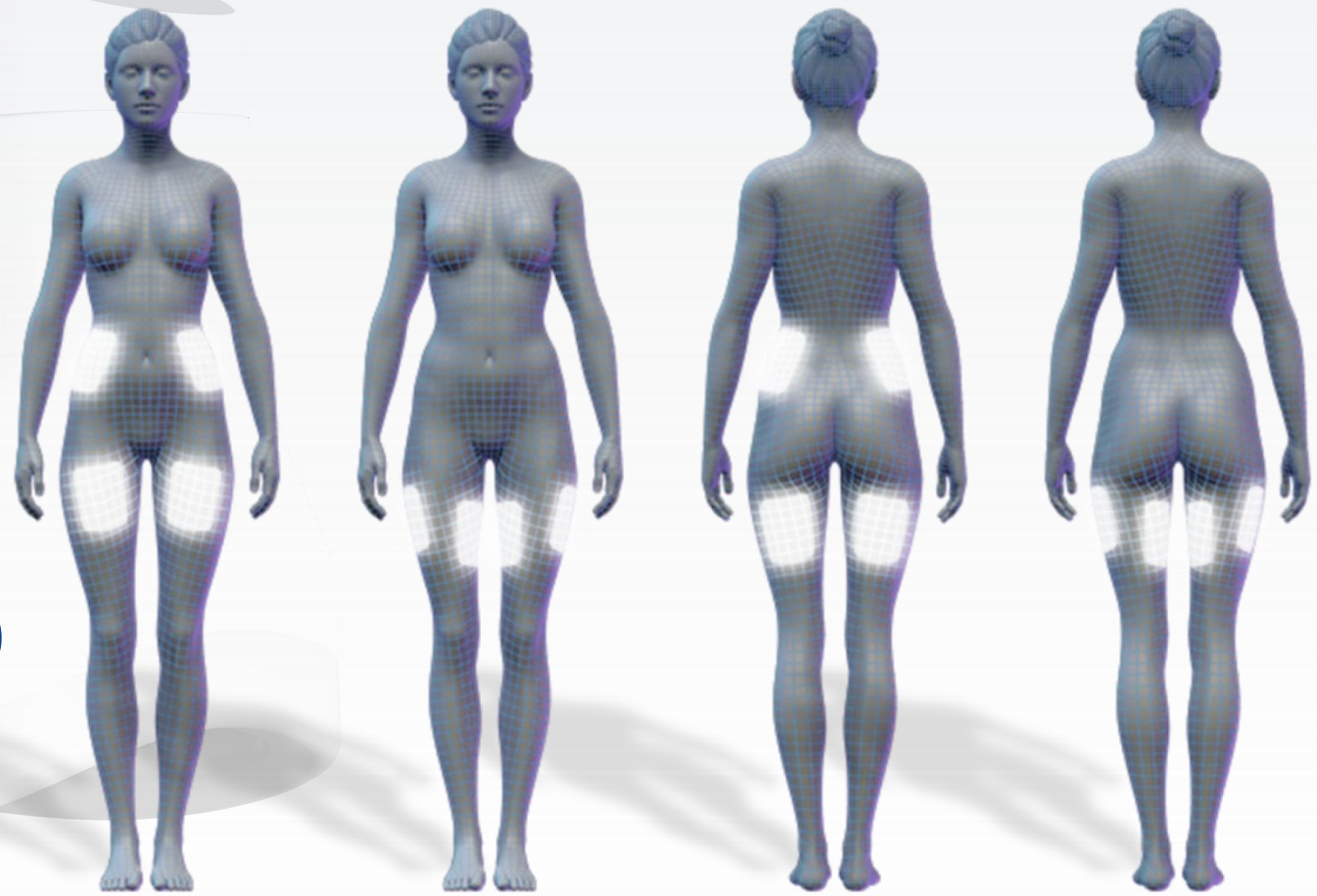

■ Thigh(front, back, left and right)

■ Waist side

# 5-5 APPLICATOR

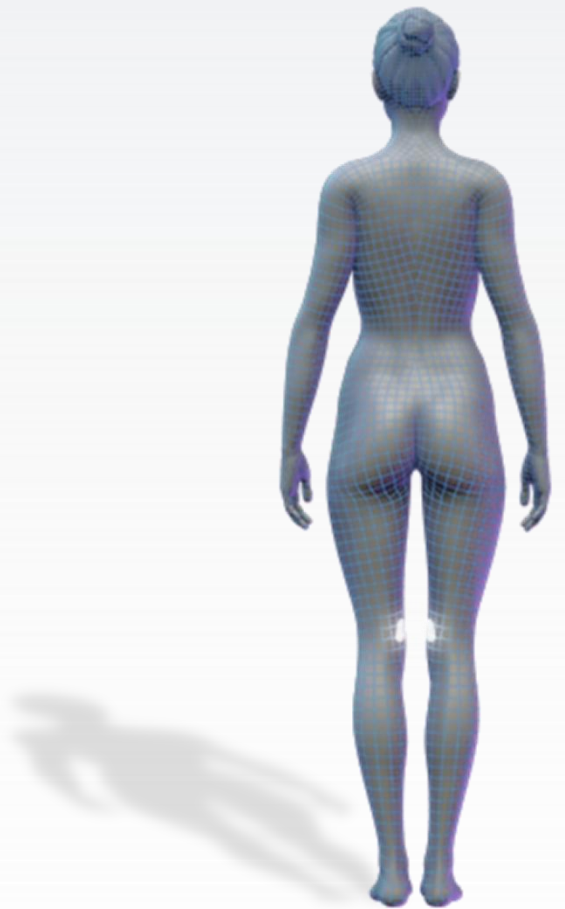
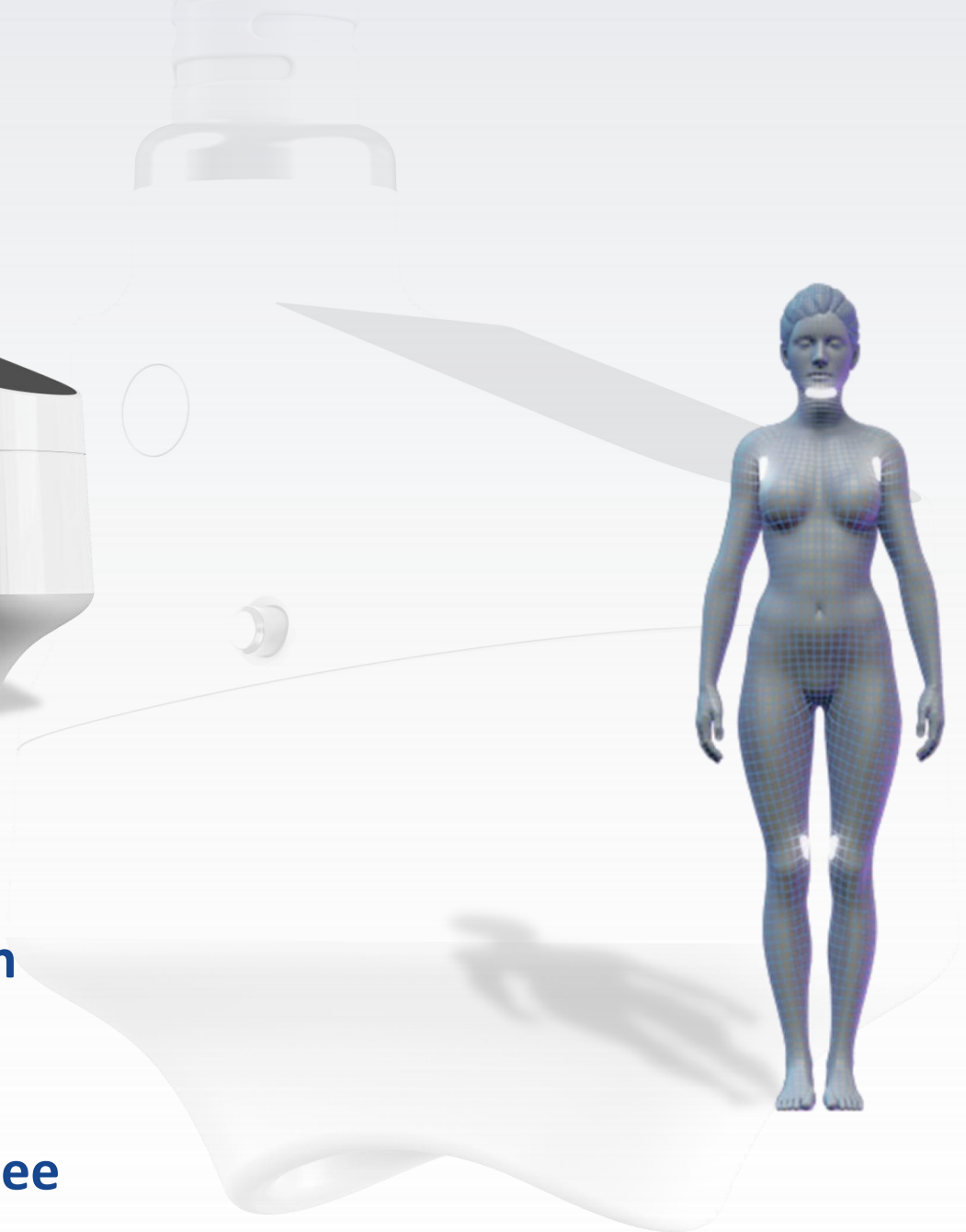

- Double Chin
- Bra Fat
- inside of knee

# ADVANTAGES



■ **Medical silicone, safe and comfortable**



■ **Medical filter cotton, effectively filter debris**

# ADVANTAGES HUMANIZED TOUCH SCREEN

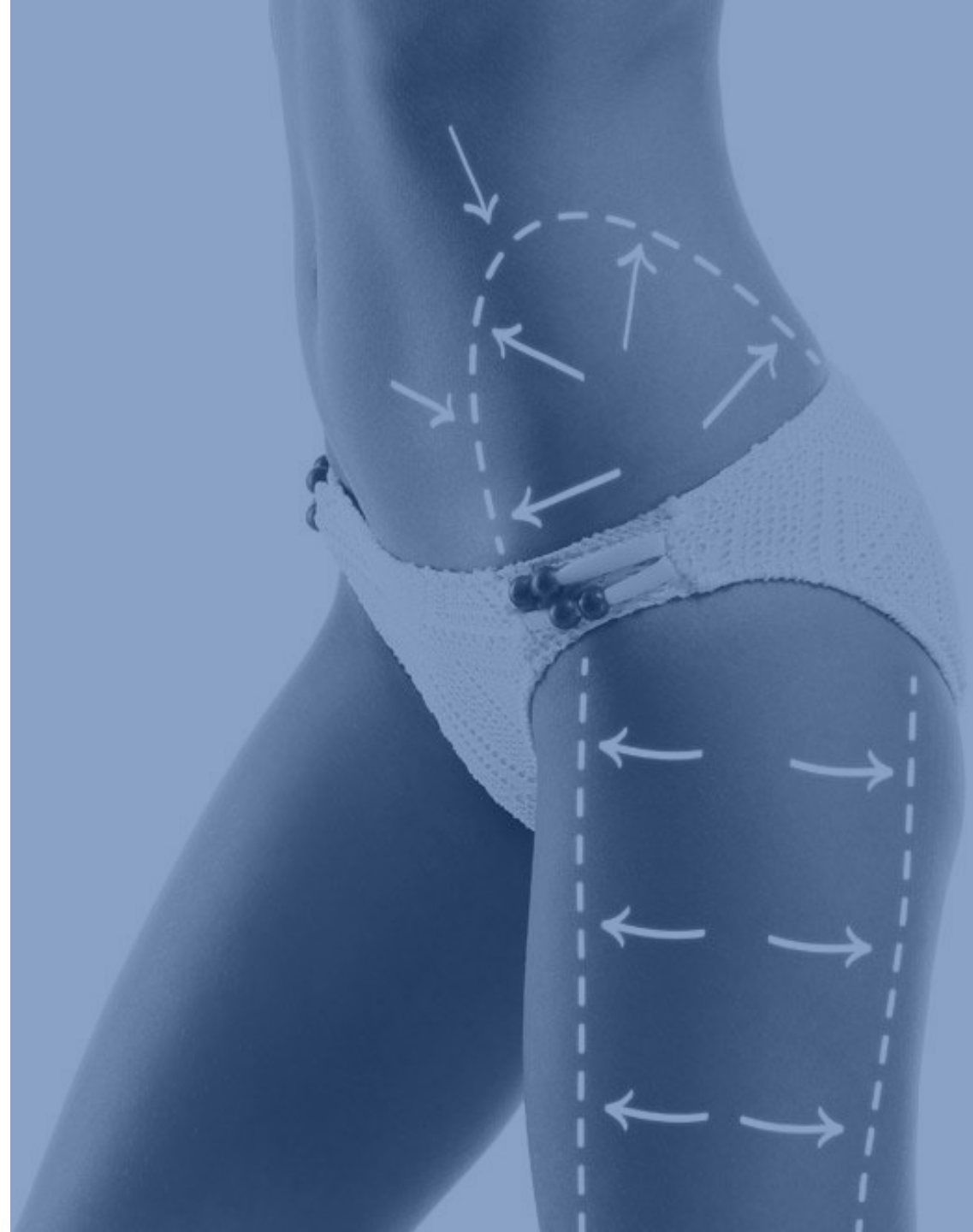

# UI INTERFACE

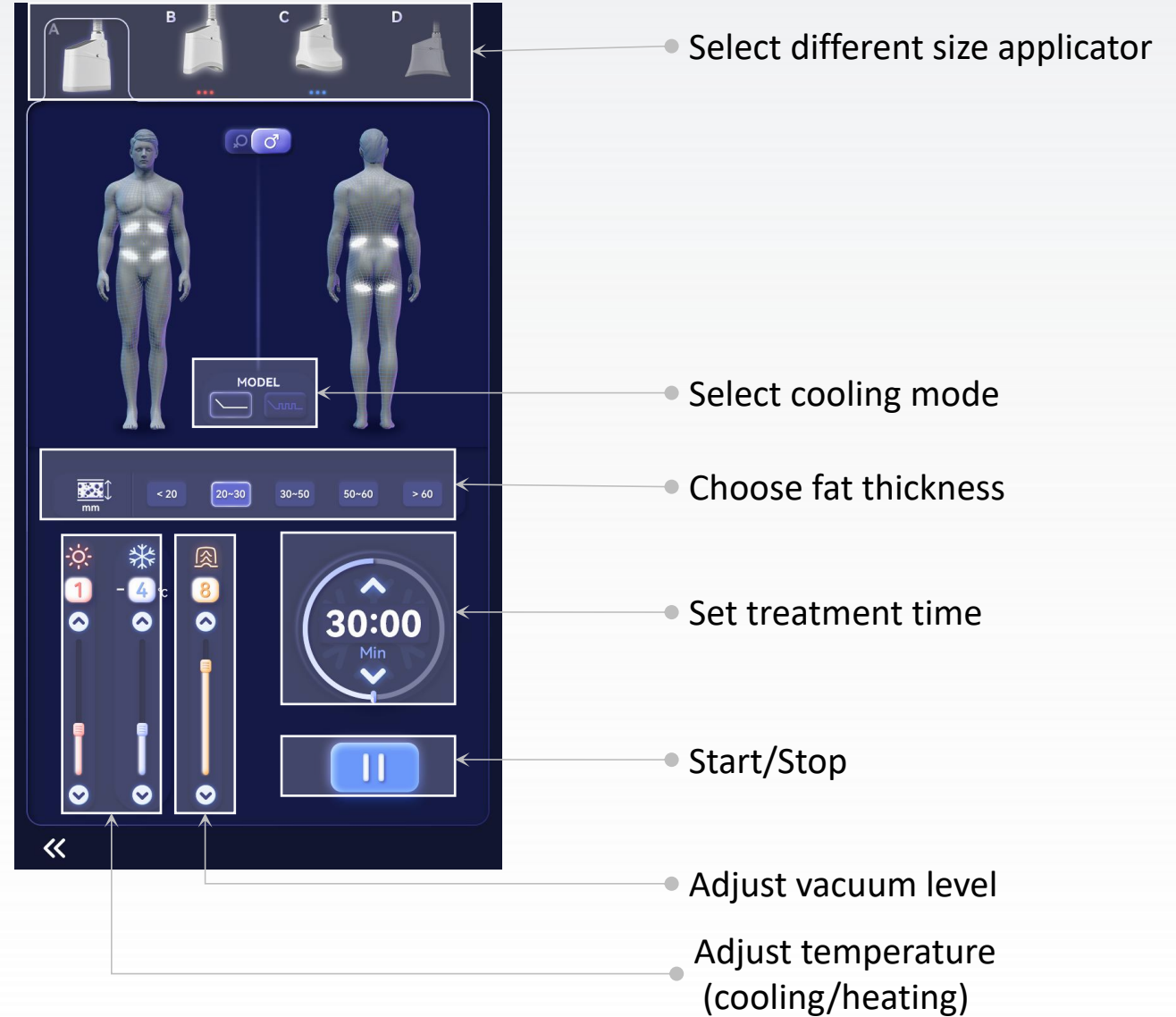
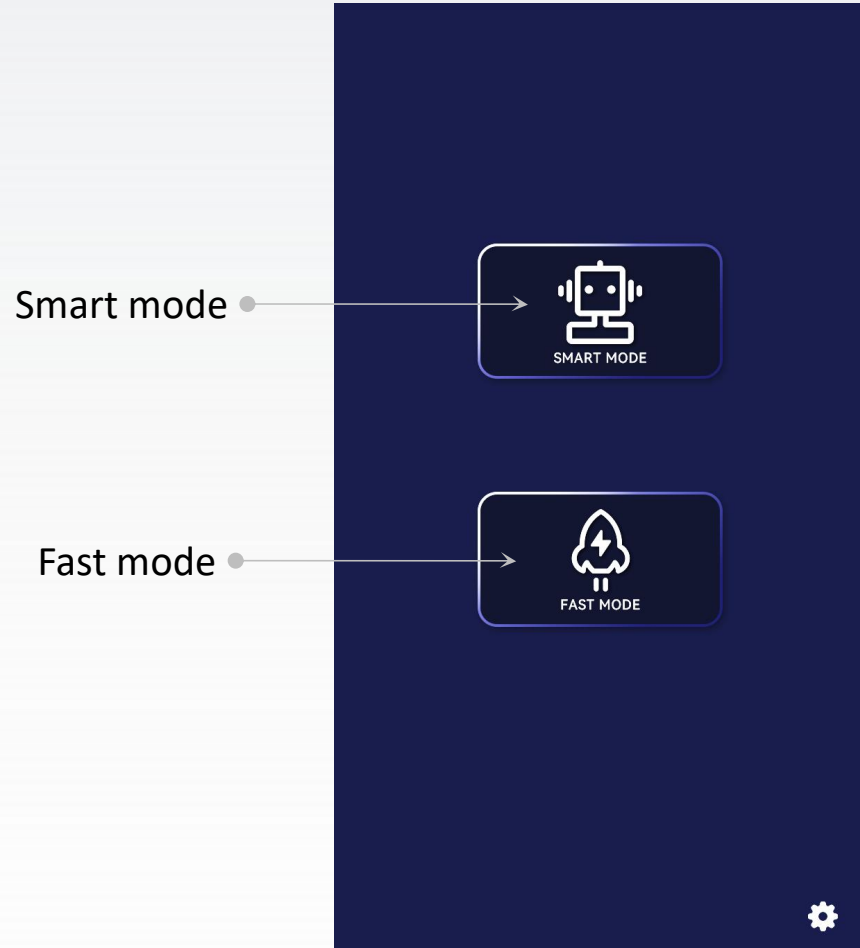

# ADVANTAGES FOLDABLE SCREEN

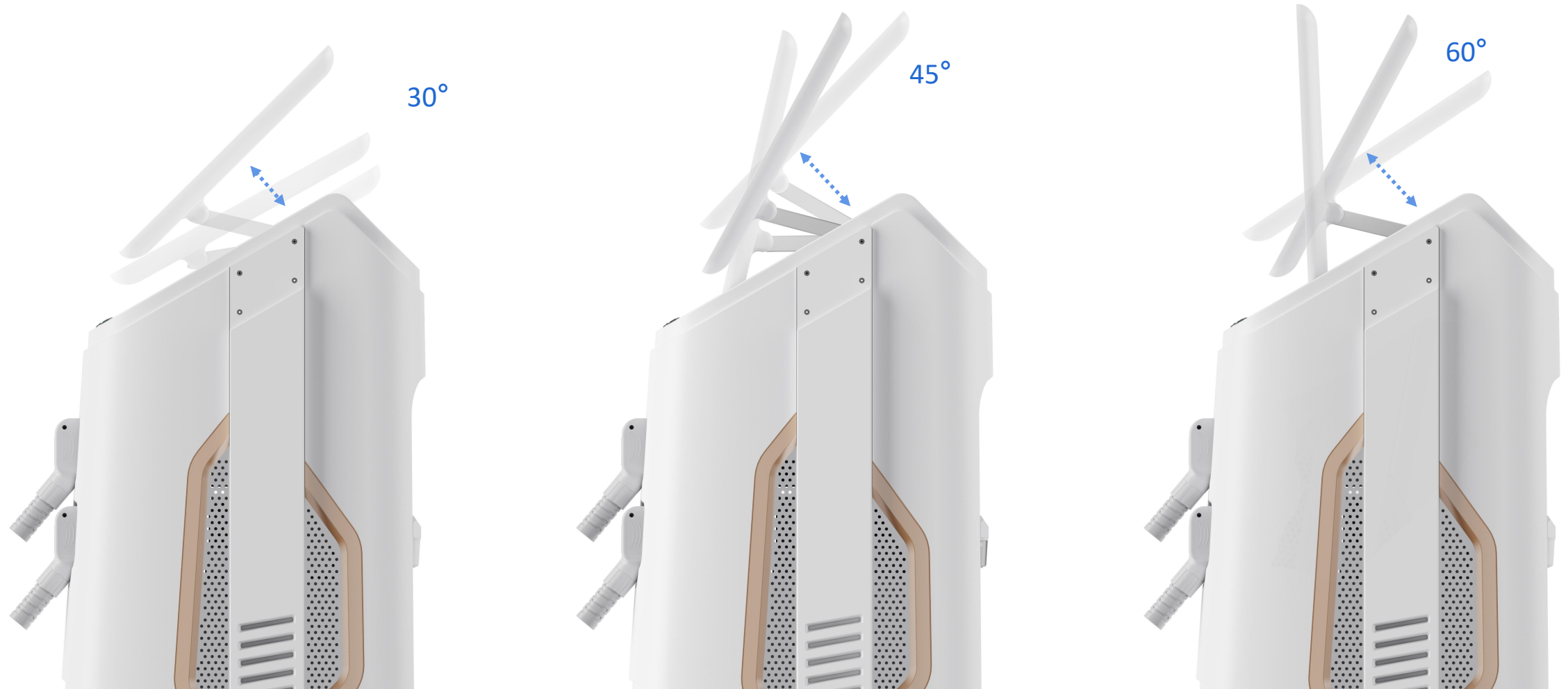

# SPECIFICATION

## 360 CRYOLIPOLYSIS CRYOCOOL

Input power:	1200W
Frozen Head Pressure:	0-60Kpa
Frozen Head Screen:	-12°C -1°C
Treatment Handle's Type:	5 applicator in different size
Machine Screen:	15.6 inch Collapse screen, 30°-73° adjustable.
Cooling System:	Semiconductor cooling + water cooling +air cooling
Dimension:	41*58*154cm



# BEFORE & AFTER

0day

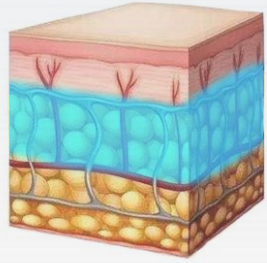

30days

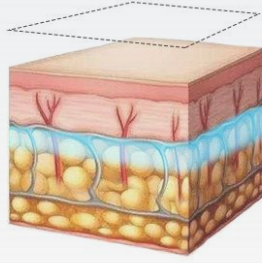

90days

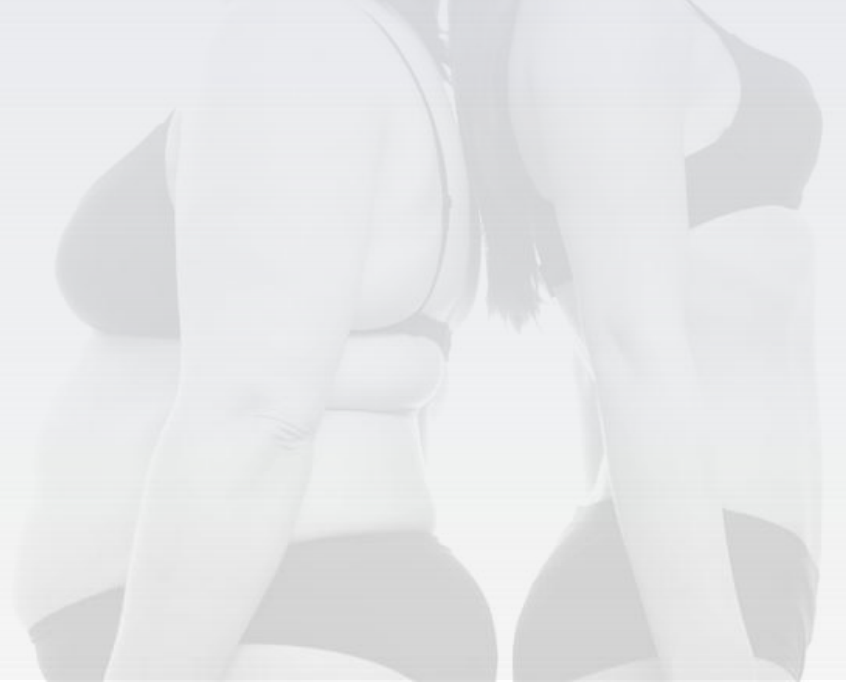
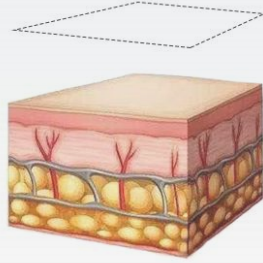

Gender: Female  
Age: 32  
Treatment area: abdomen  
Treatments times: 3

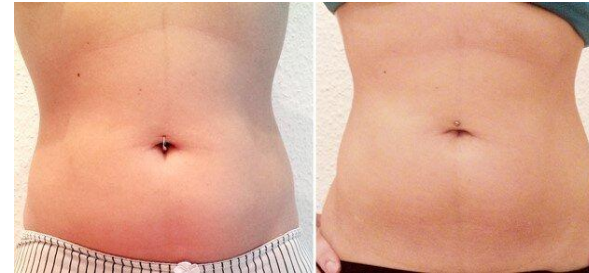

Gender: Female  
Age: 35  
Treatment area: abdomen  
Treatments times: 2



Gender: Female  
Age: 29  
Treatment area: thigh  
Treatments times: 4

# 360° CRYOLIPOLYSIS CRYOCOOL

